State of Montana
Department of Labor & Industry

10/1/2011

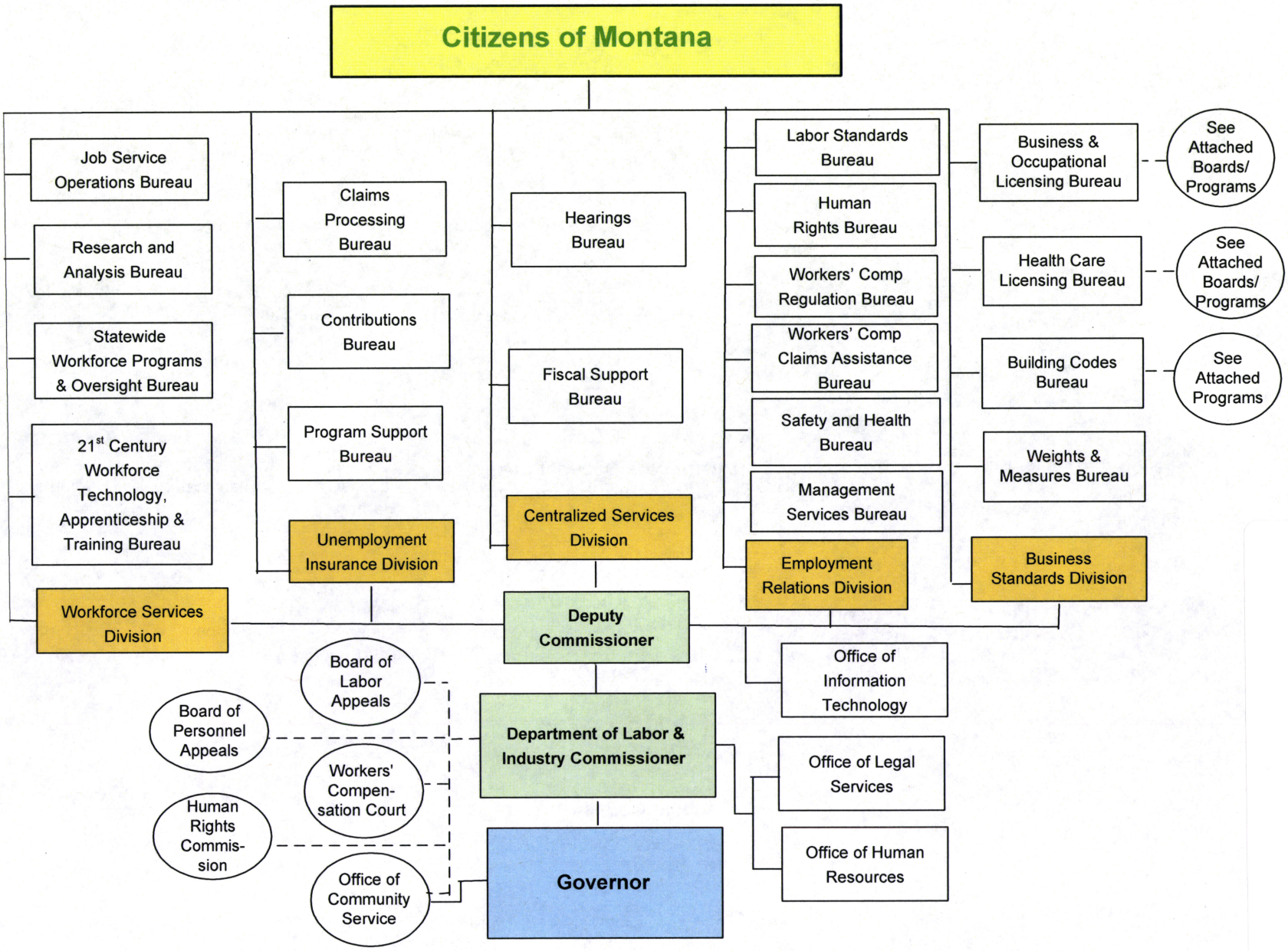

ECONOMIC AFFAIRS IC
October 5, 2011
EXHIBIT 4

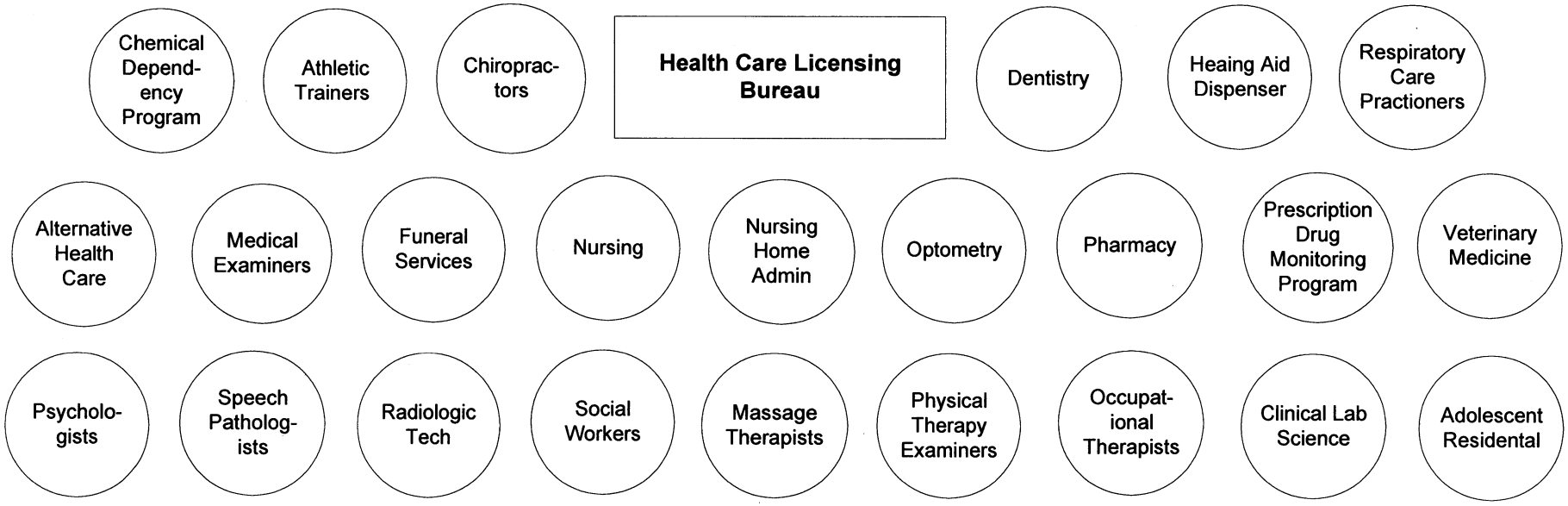
Health Care Licensing Bureau
Chemical Depend-ency Program
Athletic Trainers
Chiroprac-tors
Dentistry
Heaing Aid Dispenser
Respiratory Care Practioners
Alternative Health Care
Medical Examiners
Funeral Services
Nursing
Nursing Home Admin
Optometry
Pharmacy
Prescription Drug Monitoring Program
Veterinary Medicine
Psycholo-gists
Speech Patholog-ists
Radiologic Tech
Social Workers
Massage Therapists
Physical Therapy Examiners
Occupat-ional Therapists
Clinical Lab Science
Adolescent Residental

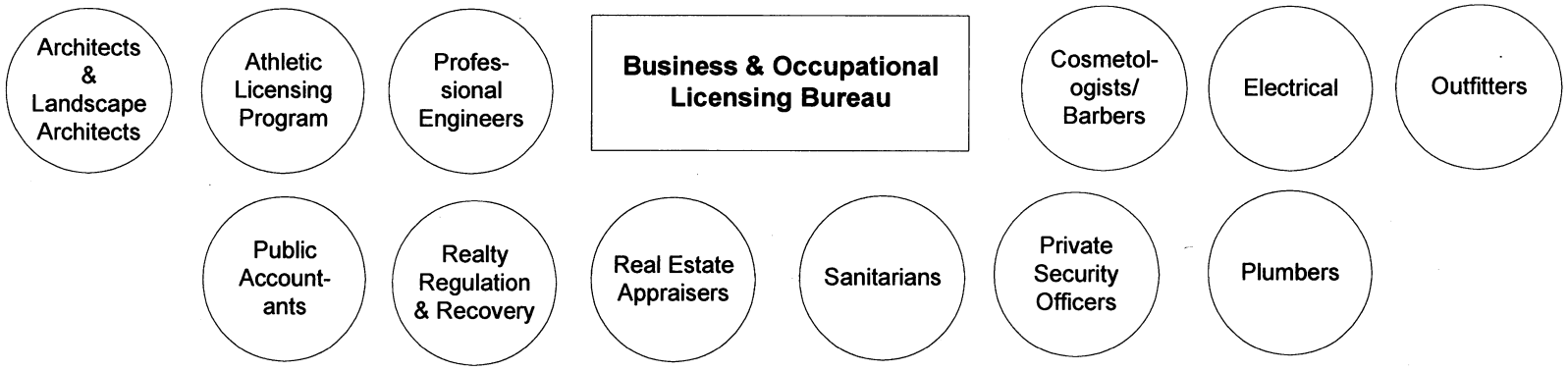
Business & Occupational Licensing Bureau
Architects & Landscape Architects
Athletic Licensing Program
Profes-sional Engineers
Cosmetol-ogists/ Barbers
Electrical
Outfitters
Public Account-ants
Realty Regulation & Recovery
Real Estate Appraisers
Sanitarians
Private Security Officers
Plumbers

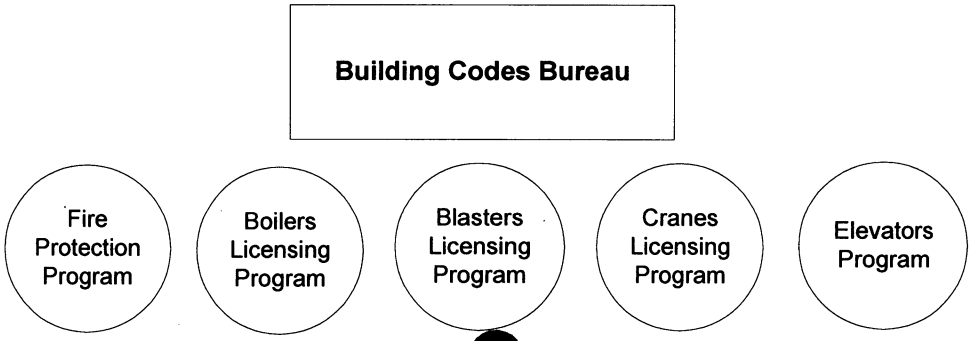
Building Codes Bureau
Fire Protection Program
Boilers Licensing Program
Blasters Licensing Program
Cranes Licensing Program
Elevators Program

Workforce Services Division

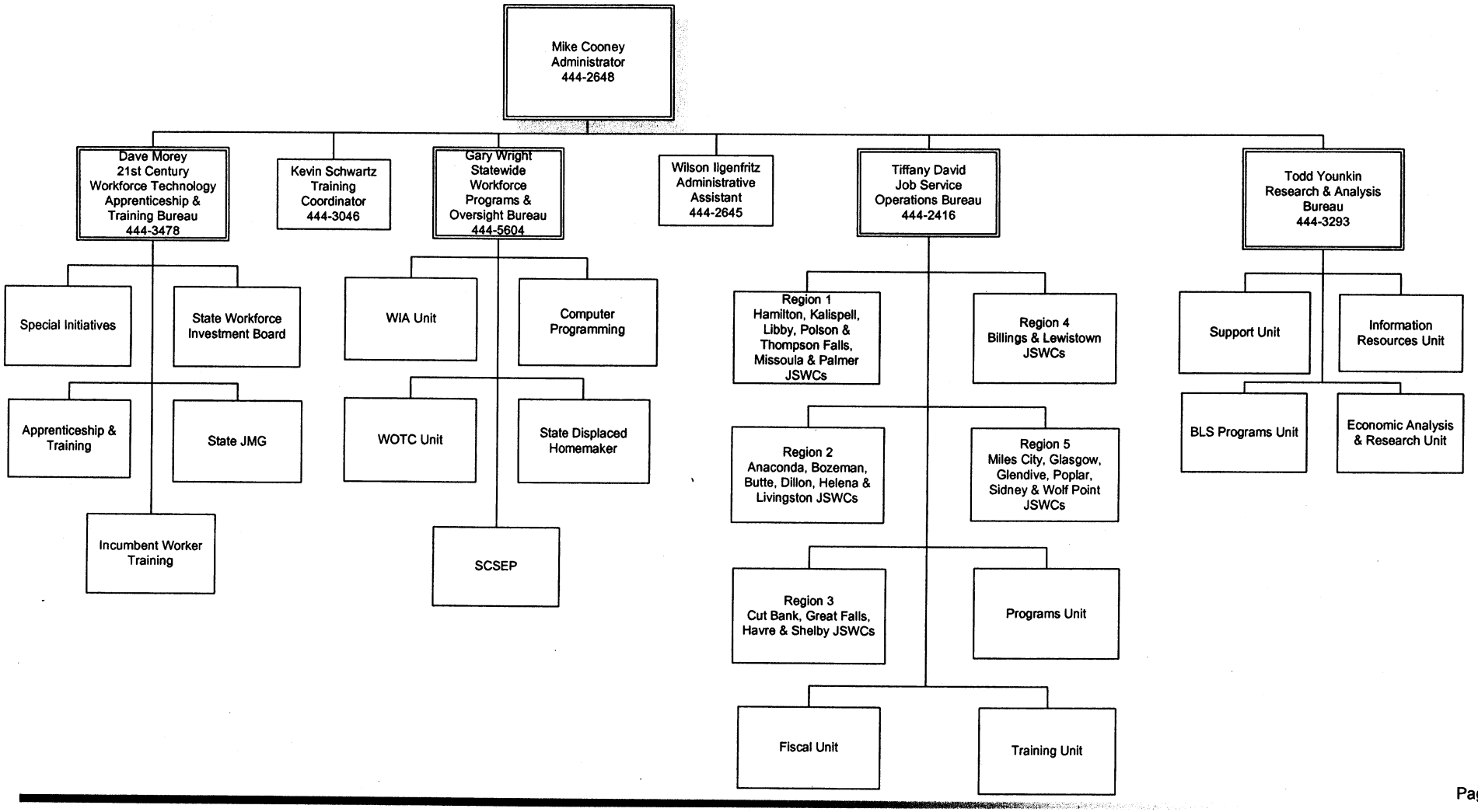

Revised July 12, 2011