Designated Surveillance Area
Proposed Boundary Adjustment

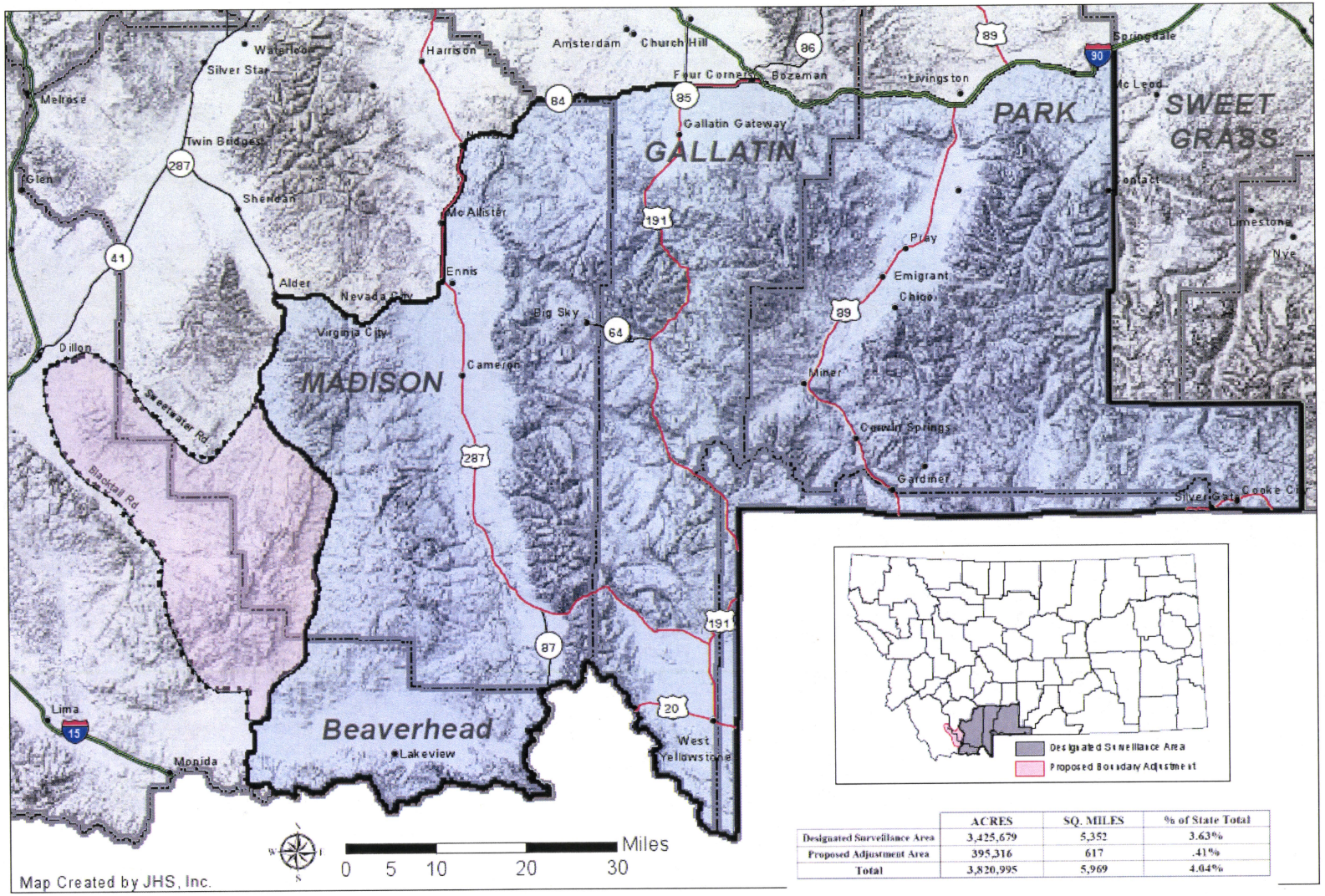

	ACRES	SQ. MILES	% of State Total
Designated Surveillance Area	3,425,679	5,352	3.63%
Proposed Adjustment Area	395,316	617	.41%
Total	3,820,995	5,969	4.04%

ECONOMIC AFFAIRS IC
August 23, 2011
Exhibit 5