HEALTH CARE LICENSING BUREAU

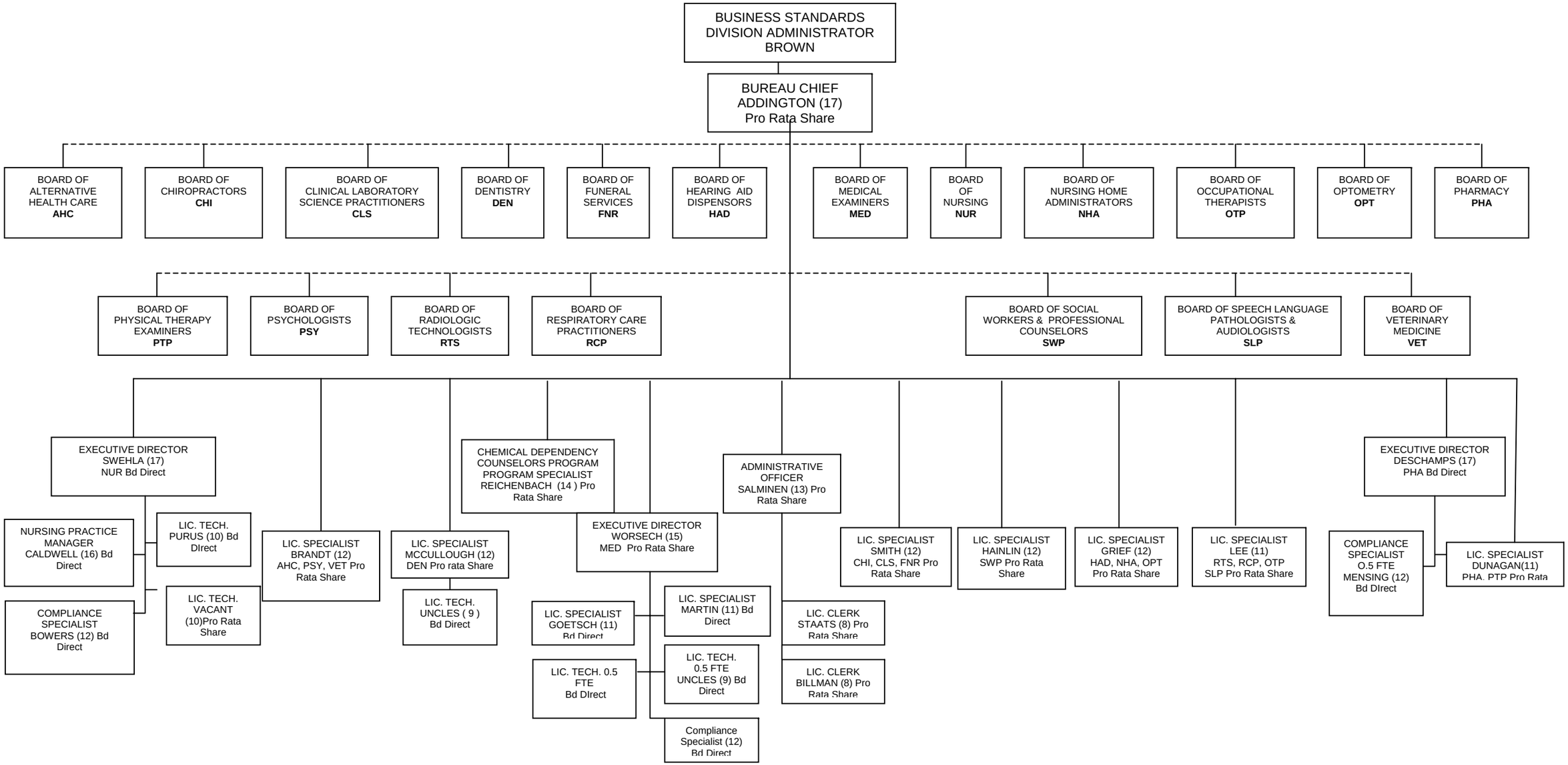

NOTE: Legal and investigation services provided through Office of Legal Services, Commissioners Office.

May 15, 2002