Lamson-Smith Proposal - Missoula area
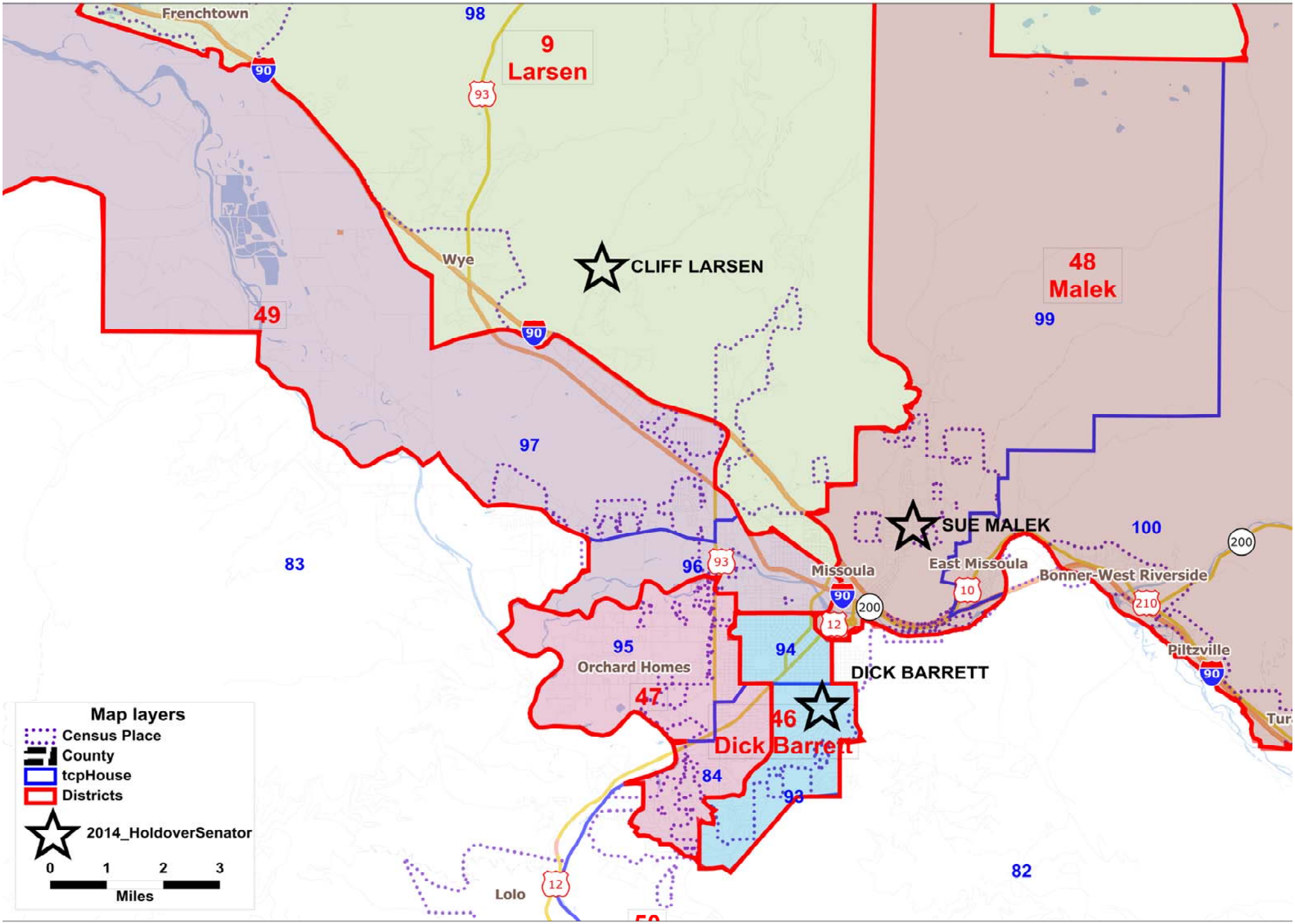
Legislative Services Division