Bennion-Vaughey Proposal - Missoula area
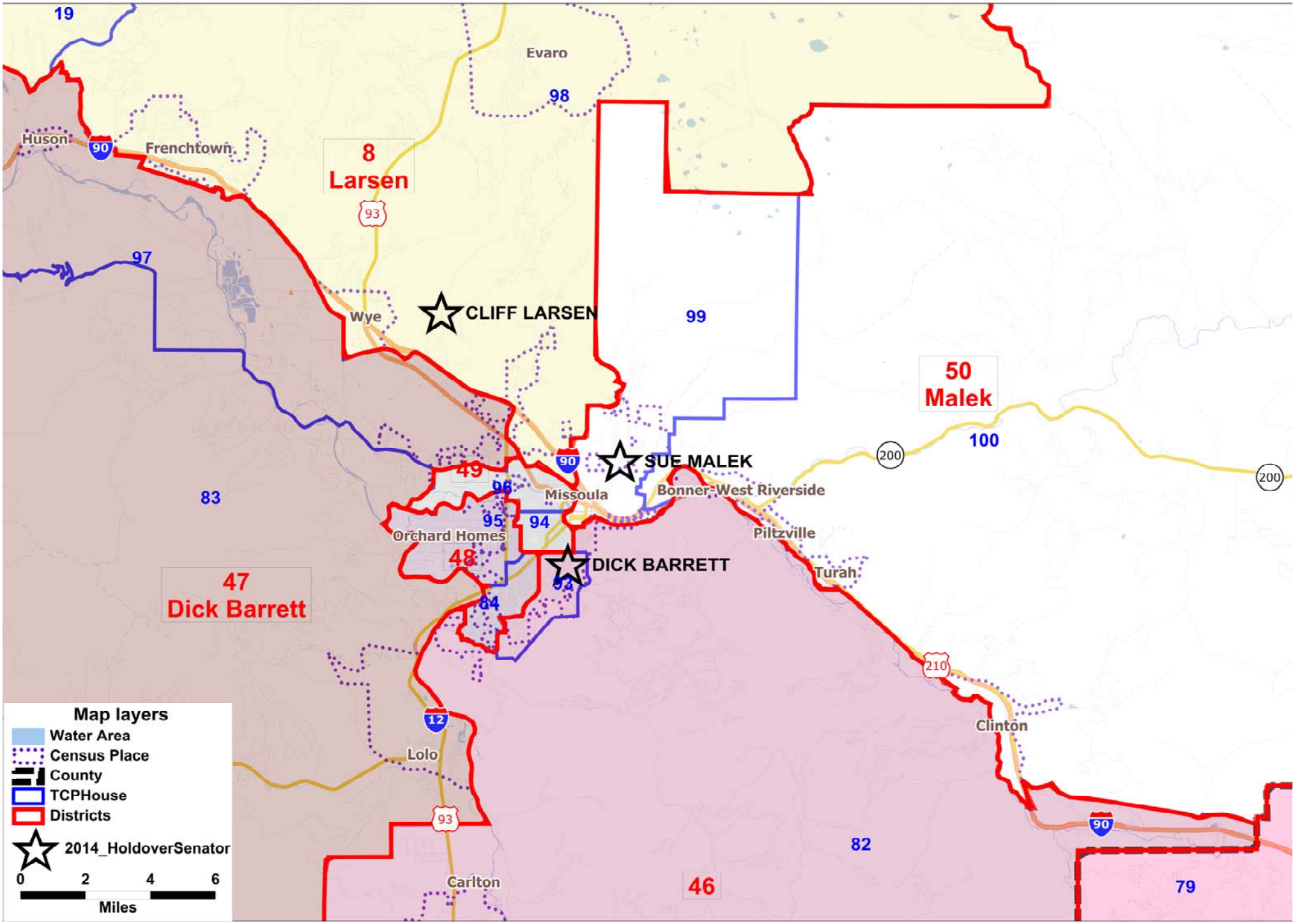
Legislative Services Division