Senate District 18 - Tentative Commission Plan (12/6/12
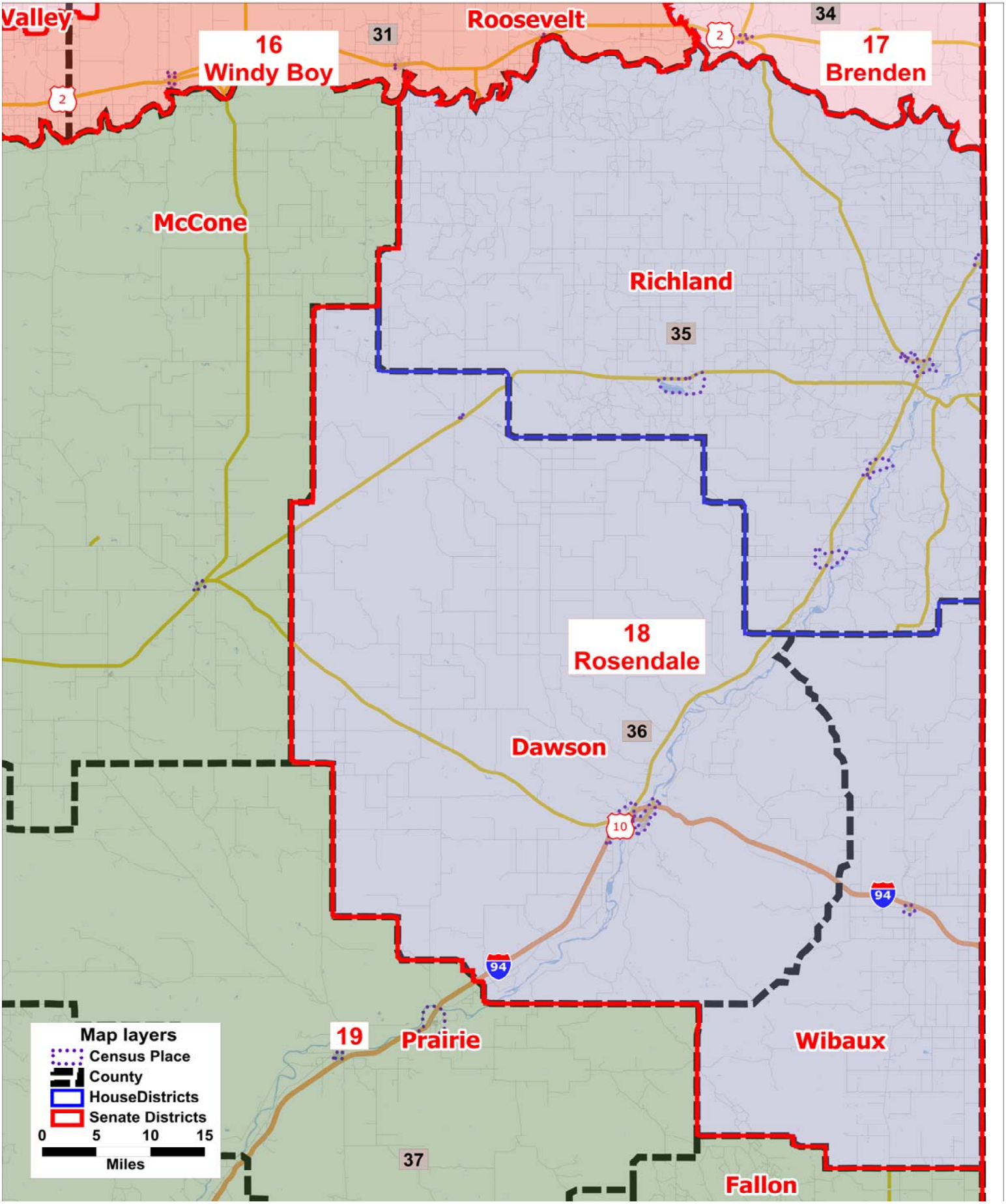
Legislative Services Division