Chouteau - Urban Rural Plan
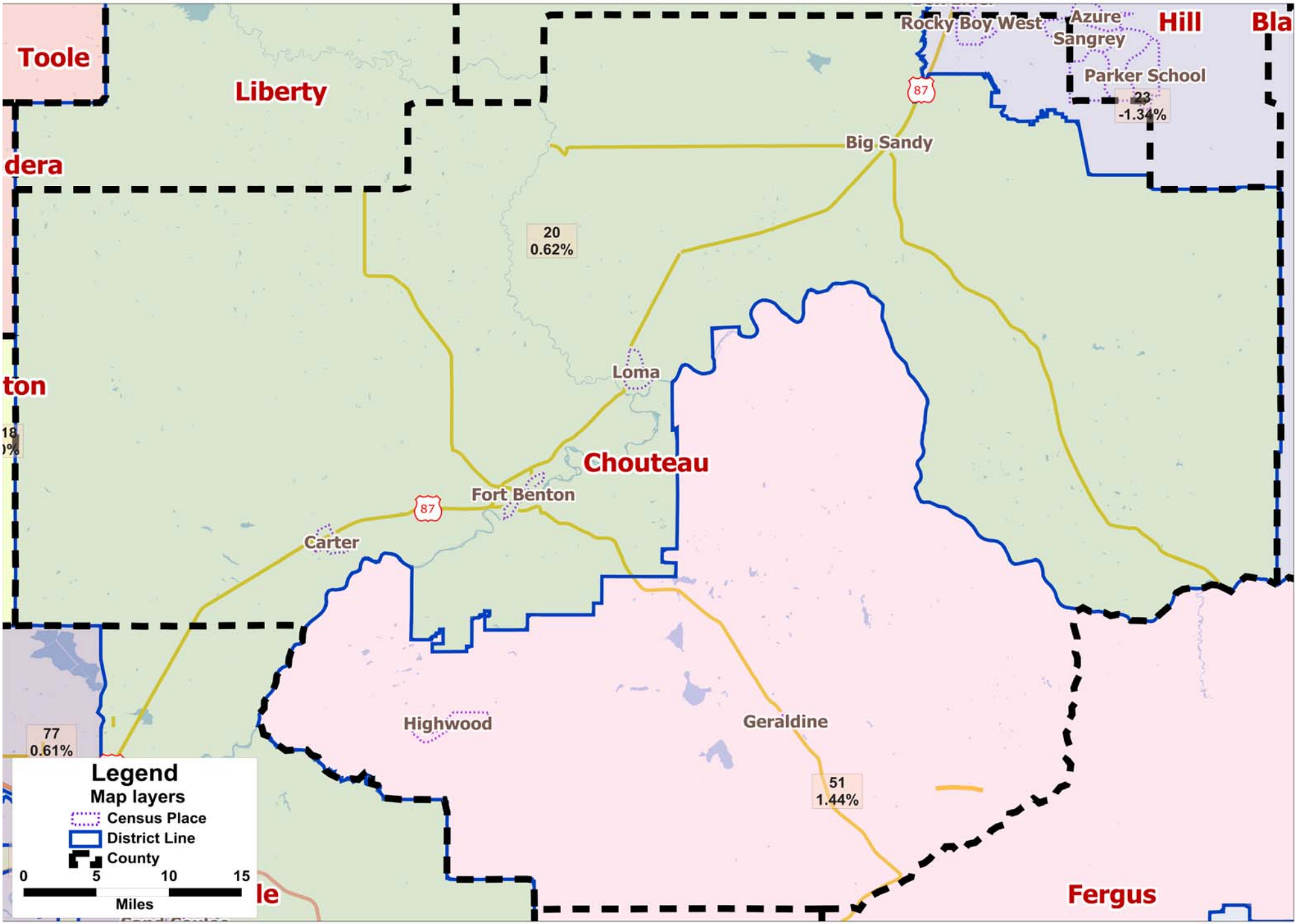
Legislative Services Division