Butte-Silver Bow County - Subdivision Plan
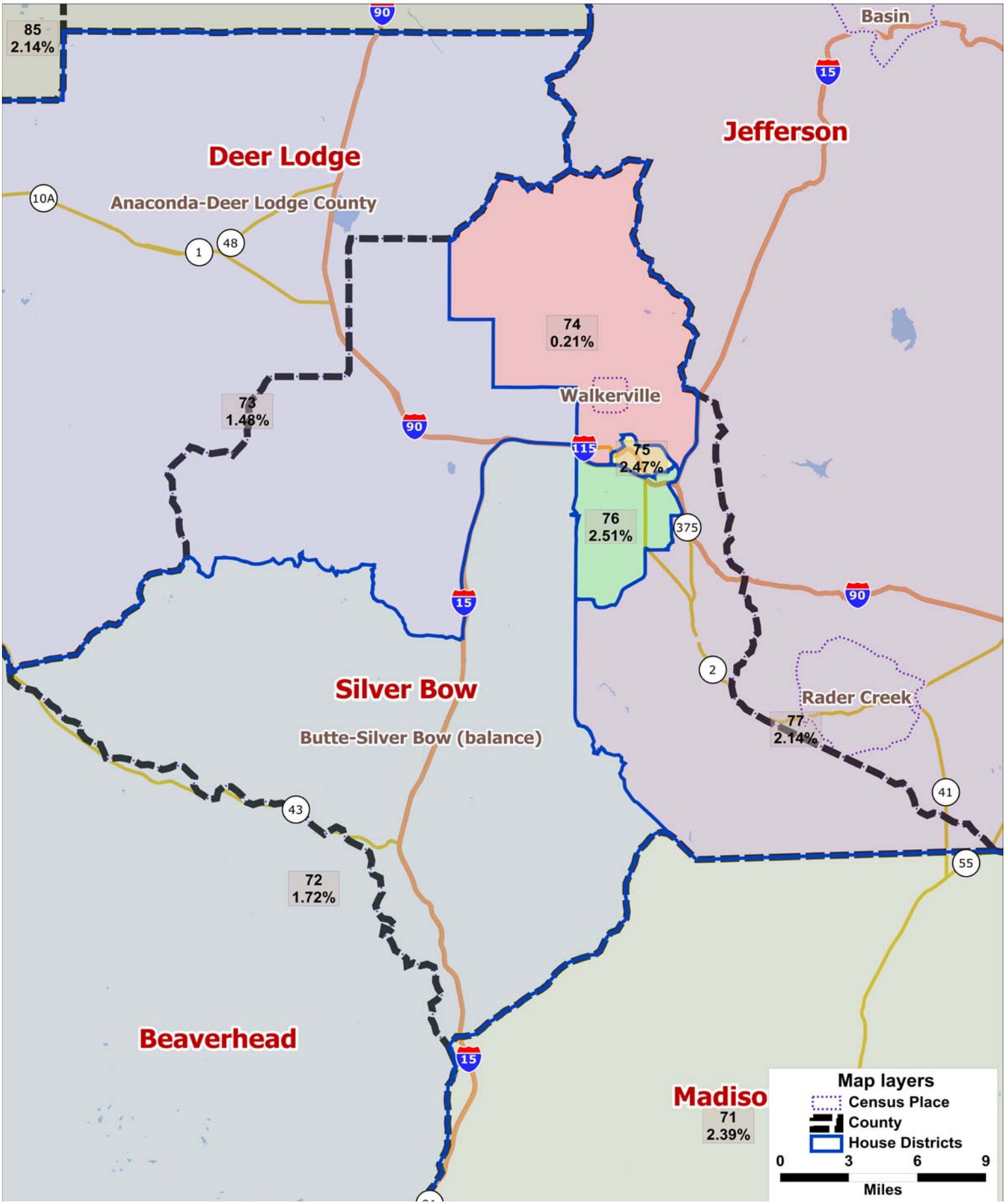
Legislative Services Division