Butte-Silver Bow County - Existing Plan
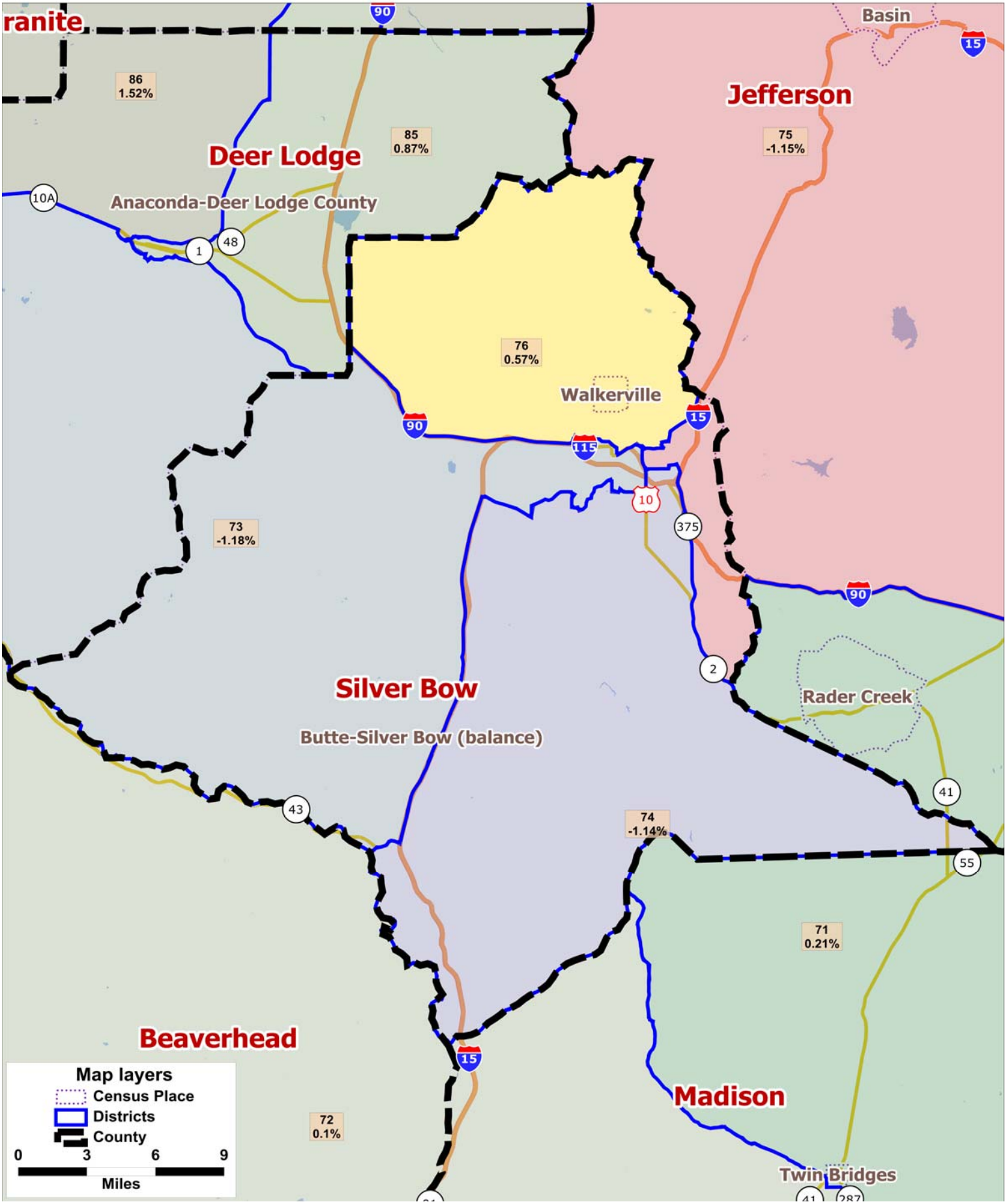
Legislative Services Division