Chouteau County - Existing Plan
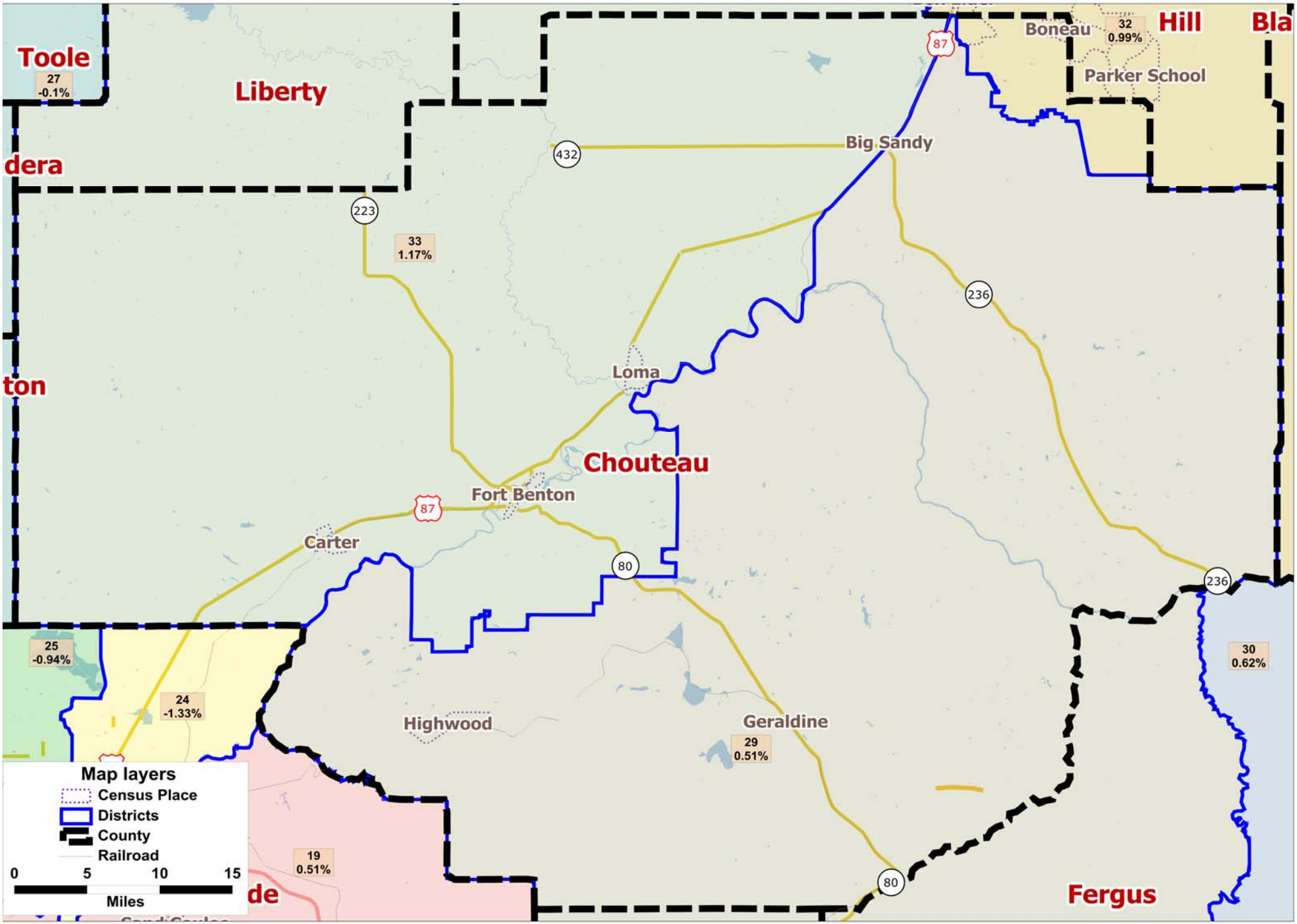
Legislative Services Division