Silver Bow County - Criteria Plan
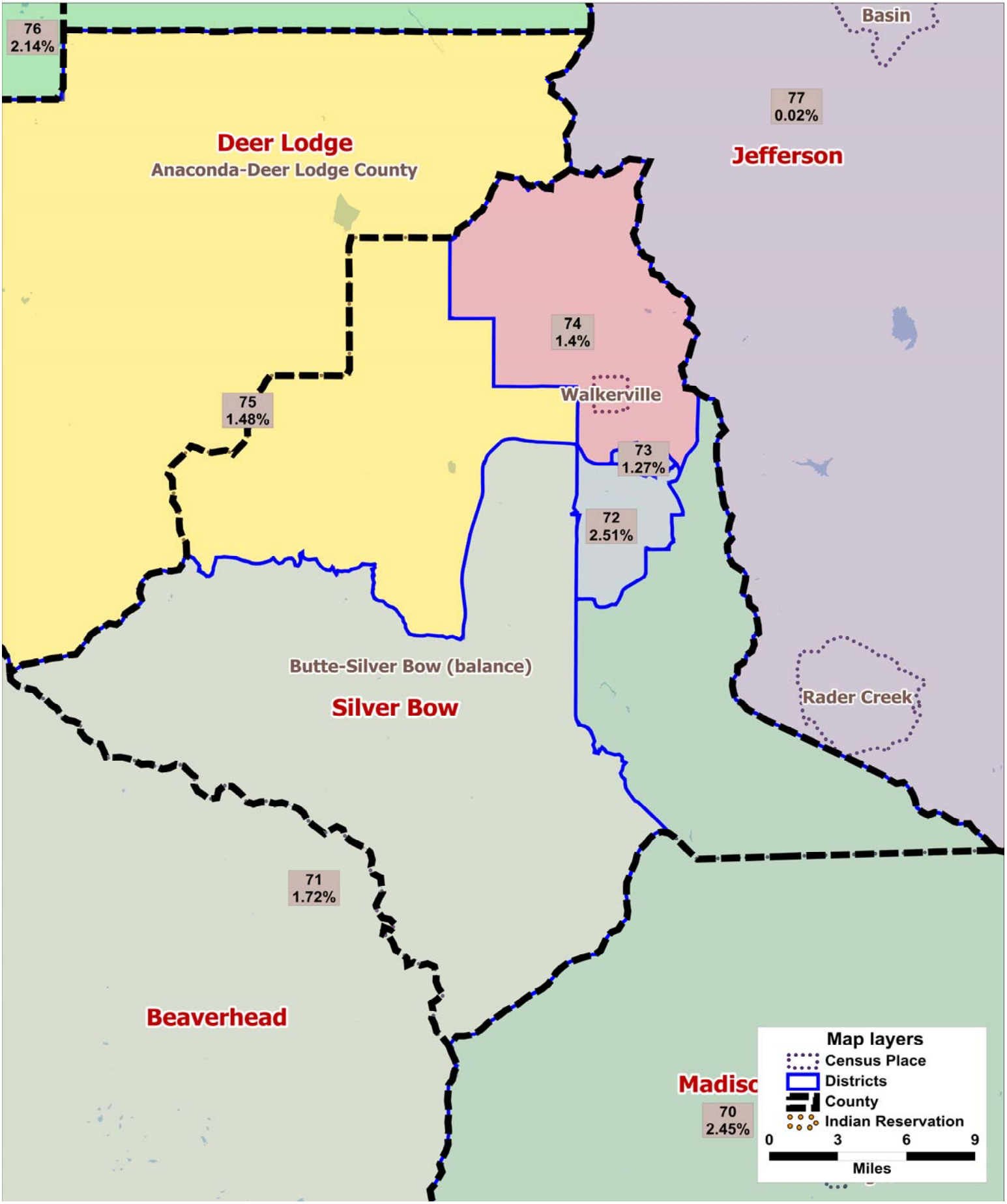
Legislative Services Division