Havre - Criteria Plan
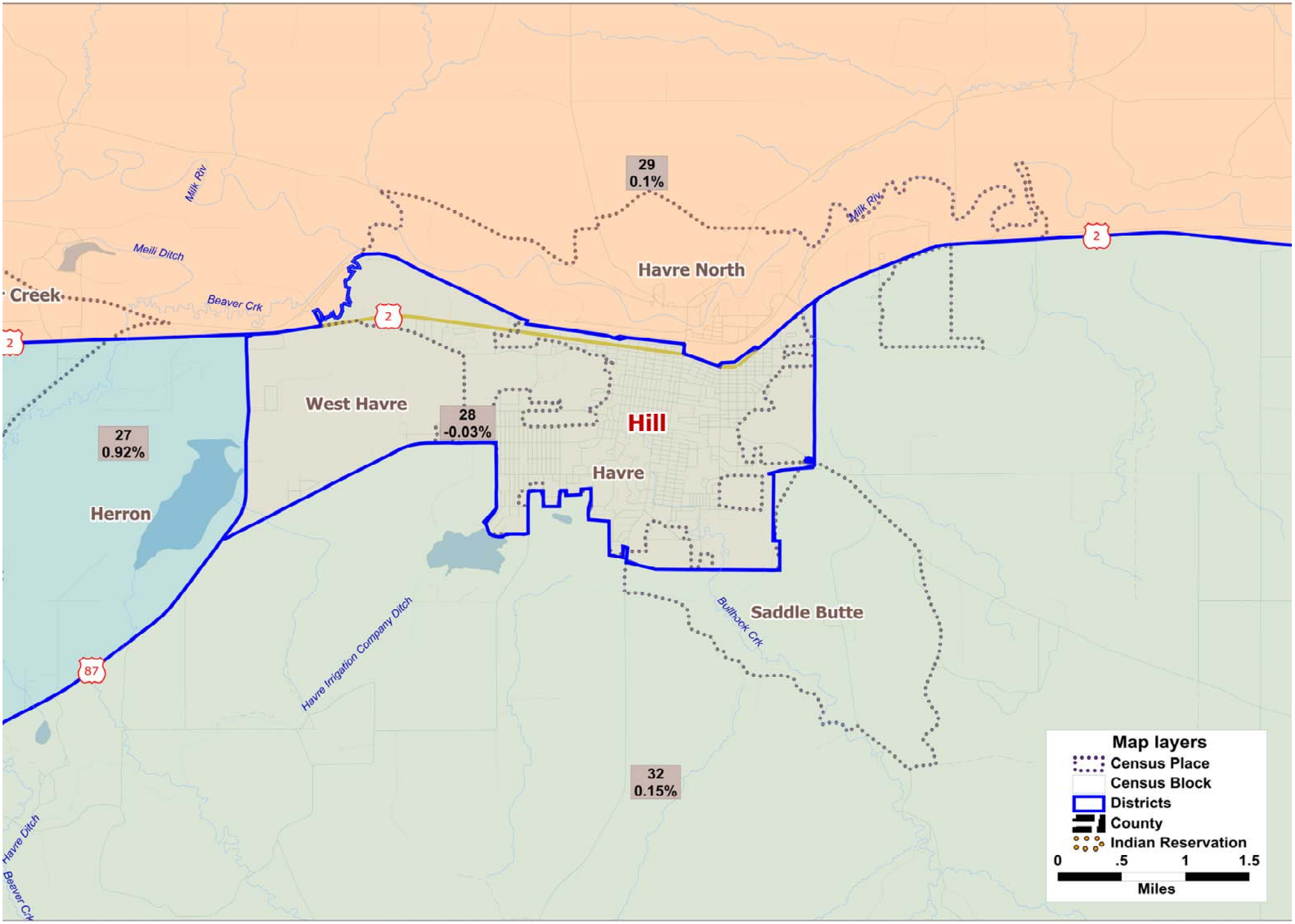
Legislative Services Division