

Department of Environmental Quality

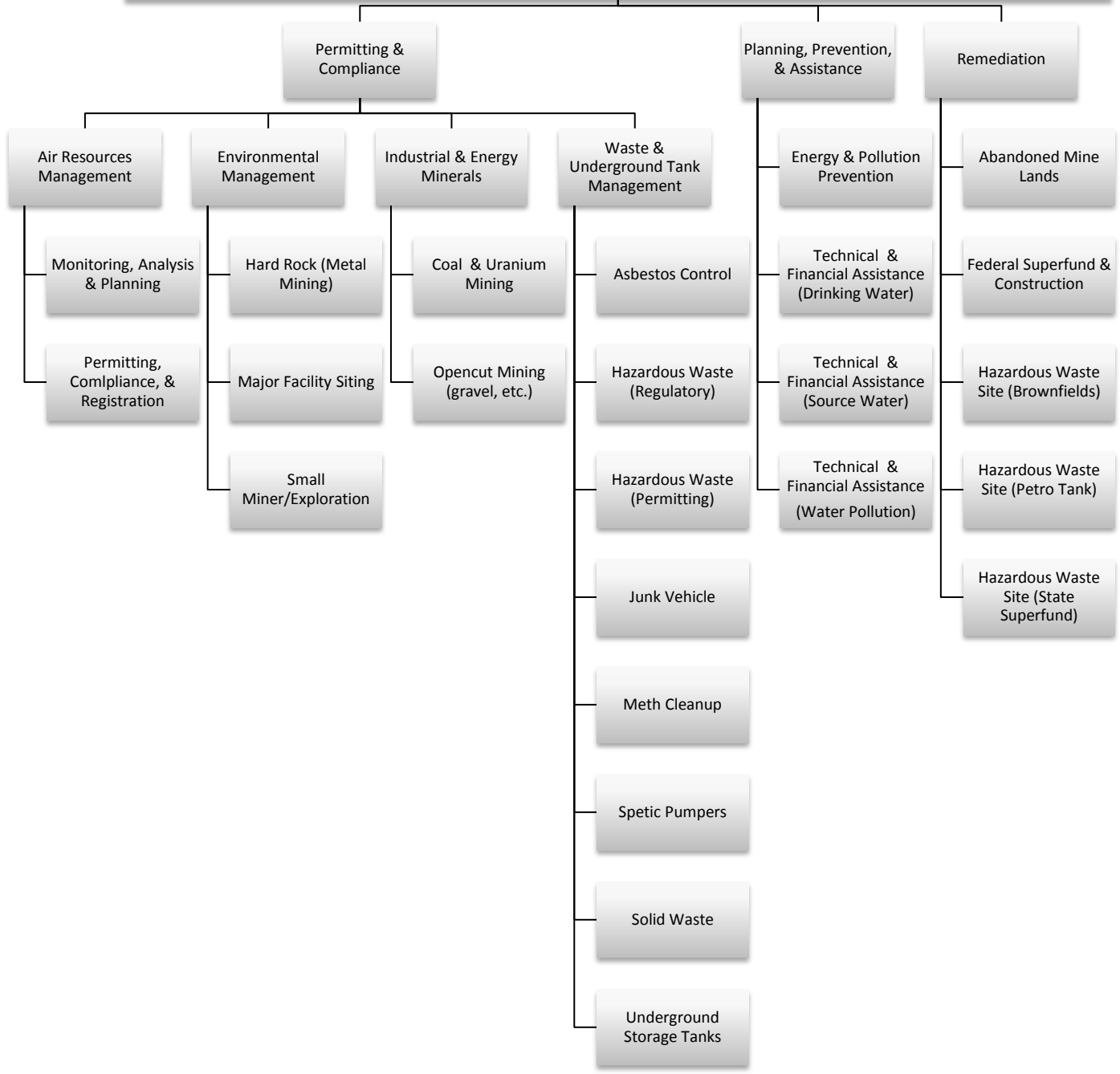

| | A | B | C | D | E | F |
|----|--------|---------------------------|-------------------------------------|--|-----------------|--|
| 1 | Agency | Division | Bureau | Program | Other | Description |
| 2 | DEQ | Permitting and Compliance | Air Resources Management | Monitoring, Analysis & Planning | | Monitors air in conjunction with local air pollution agencies and some industries, measuring air quality. This data provides the factual basis for regulatory decisions. Planning includes smoke management, forest fire air quality updates, and the state implementation program. |
| 3 | DEQ | Permitting and Compliance | Air Resources Management | Permitting, Compliance, & Registration | | Issues permits for stationary sources and portable emitting units. Regulates emissions of criteria and hazardous pollutants in potentially environmentally sensitive, heavily industrialized, heavily populated, diverse topographic environments. Issues open burning permits |
| 4 | DEQ | Permitting and Compliance | Environmental Management | Hard Rock (Metal Mining) | | Regulates mining of all ore, rock, or substances except oil, gas, bentonite, clay, coal, sand, gravel, peat, soil materials and uranium. |
| 5 | DEQ | Permitting and Compliance | Environmental Management | Major Facility Siting | | Generally covers electric transmission lines and associated facilities of a design capacity of more than 69 kilovolts; pipelines greater than 25 inches in inside diameter and 50 miles in length; pipelines greater than 17 inches in inside diameter and 30 miles in length, and associated facilities used to transport coal suspended in water; geothermal resources for the creation, use, or conversion of energy, designed for or capable of producing geothermally derived power equivalent to 50 megawatts or more; |
| 6 | DEQ | Permitting and Compliance | Environmental Management | Small Miner/Exploration | | Mining operations less than 5 acres surface disturbance. May include open pit, underground, rock picking. |
| 7 | DEQ | Permitting and Compliance | Industrial & Energy Minerals | Coal & Uranium Mining | | Responsible for ensuring reclamation of land affected by surface and underground mining activity and regulation of the development of coal and uranium mines. |
| 8 | DEQ | Permitting and Compliance | Industrial & Energy Minerals | Opencut Mining | | Mining of bentonite, clay, scoria, soil materials, peat, sand or gravel with removal of 10,000 cubic yards or more of materials and overburden |
| 9 | DEQ | Permitting and Compliance | Waste & Underground Tank Management | Asbestos Control | | Administers regulatory requirements governing building renovations/demolitions, asbestos disposal and other asbestos-related activities. Funded by fees collected from the issuance of asbestos project permits, accreditations, inspections, course reviews/approvals and audits, and the EPA. |
| 10 | DEQ | Permitting and Compliance | Waste & Underground Tank Management | Hazardous Waste | Regulatory Unit | Responsible for regulating storage, treatment, transport, and disposal of hazardous waste and used oil. Provides technical assistance to, and conducts inspections of, hazardous waste generators of all sizes |
| 11 | DEQ | Permitting and Compliance | Waste & Underground Tank Management | Hazardous Waste | Permitting Unit | Issues permits to construct or operate a hazardous waste treatment, storage, and disposal facility. Permits require clean up of historical releases. |
| 12 | DEQ | Permitting and Compliance | Waste & Underground Tank Management | Junk Vehicle | | Provides for recycling of junk vehicles Paid for by vehicle license fee. Reviews and licenses motor wrecking facilities and junk vehicle graveyards; conducts inspections at motor vehicle wrecking facilities and junk vehicle graveyards; oversees county junk vehicle collection programs and administer a grant to fund the activities of the county programs. |
| 13 | DEQ | Permitting and Compliance | Waste & Underground Tank Management | Meth Cleanup | | Adopts decontamination standards and procedures for the cleanup of indoor habitable property contaminated by the illegal manufacture of Meth. Posts labs on website. Approves the training and certification of contractors and employees to conduct Meth lab assessment and remediation activities |

| | A | B | C | D | E | F |
|----|--------|------------------------------------|-------------------------------------|--|-------|---|
| 1 | Agency | Division | Bureau | Program | Other | Description |
| 14 | DEQ | Permitting and Compliance | Waste & Underground Tank Management | Septic Pumpers | | Reviews and licenses Cesspool, Septic Tank and Pit Privy Cleaners. Inspects disposal sites for septic tank, grease trap and sump wastes. |
| 15 | DEQ | Permitting and Compliance | Waste & Underground Tank Management | Solid Waste | | Regulates municipal landfills, construction and demolition waste landfills, septic tank land application sites, and motor vehicle recycling and disposal sites. Work includes technical reviews, licensing, certifications, compliance monitoring, training and technical assistance. |
| 16 | DEQ | Permitting and Compliance | Waste & Underground Tank Management | Underground Storage Tanks | | Regulates construction and design of UST systems. Monitors installations and removals, operation, releases, and closures. |
| 17 | DEQ | Planning, Prevention, & Assistance | Energy & Pollution Prevention | | | Works to improve energy efficiency in buildings; increase the use of renewable energy; provide analysis of energy trends and issues; prepare for energy emergencies; prevent pollution of air, water, and land; and reduce the volume and toxicity of solid wastes through source reduction, recycling, and composting. |
| 18 | DEQ | Planning, Prevention, & Assistance | Technical & Financial Assistance | Drinking Water State Revolving Fund | | Provides at or below market interest rate loans in coordination with DNRC for drinking water projects. |
| 19 | DEQ | Planning, Prevention, & Assistance | Technical & Financial Assistance | Source Water Protection | | Federal law requires a Source Water Assessment Program (SWAP). SWAP requires the participation of all public water systems in identifying and protecting their water sources. |
| 20 | DEQ | Planning, Prevention, & Assistance | Technical & Financial Assistance | Water Pollution Control State Revolving Fund | | Provides at or below market interest rate loans in coordination with DNRC for wastewater projects and nonpoint source projects. |
| 21 | DEQ | Remediation | Abandoned Mine Lands | | | Responsible for administering abandoned mine reclamation projects funded by federal grants derived from a tax on coal. Project managers are responsible for large, individual operating budgets for reclamation projects. Manages public files, maps and other information related to Montana's abandoned mines. |
| 22 | DEQ | Remediation | Federal Superfund & Construction | | | Oversee or implement remedial actions at sites on the federal National Priorities List. Provide management, technical, and administrative oversight on all aspects of DEQ clean-up projects and sites. Provide technical and management assistance to EPA. |
| 23 | DEQ | Remediation | Hazardous Waste Site & Cleanup | | 0 | Administers federal Leaking Underground Storage Tank (LUST) Trust Fund Program. Conducts investigations and remediation activities at petroleum release sites where the release source is unknown or the tank owner is insolvent or recalcitrant. The LUST Trust Fund can also be used for emergency response activities to mitigate immediate human health hazards such as petroleum-impacted drinking water supplies and buildings impacted with petroleum vapors. |
| 24 | DEQ | Remediation | Hazardous Waste Site & Cleanup | Federal Facilities & Brownfields | | Federal Facilities oversees investigation and cleanup of petroleum and hazardous substance releases at federally-owned facilities. Brownfields Section addresses sites where expansion, redevelopment, or reuse of which may be complicated by the presence or potential presence of a hazardous substance, pollutant, or contaminant. Program also provides regulatory compliance oversight and technical assistance for petroleum releases at petroleum distribution terminals. |
| 25 | DEQ | Remediation | Hazardous Waste Site & Cleanup | State Superfund | | Facilitates the investigation and cleanup of hazardous substances that typically occur associated with mining, petroleum refining, railroad fueling & maintenance, smelting, and wood treating. |