Bennion-Vaughey Proposal - Great Falls area
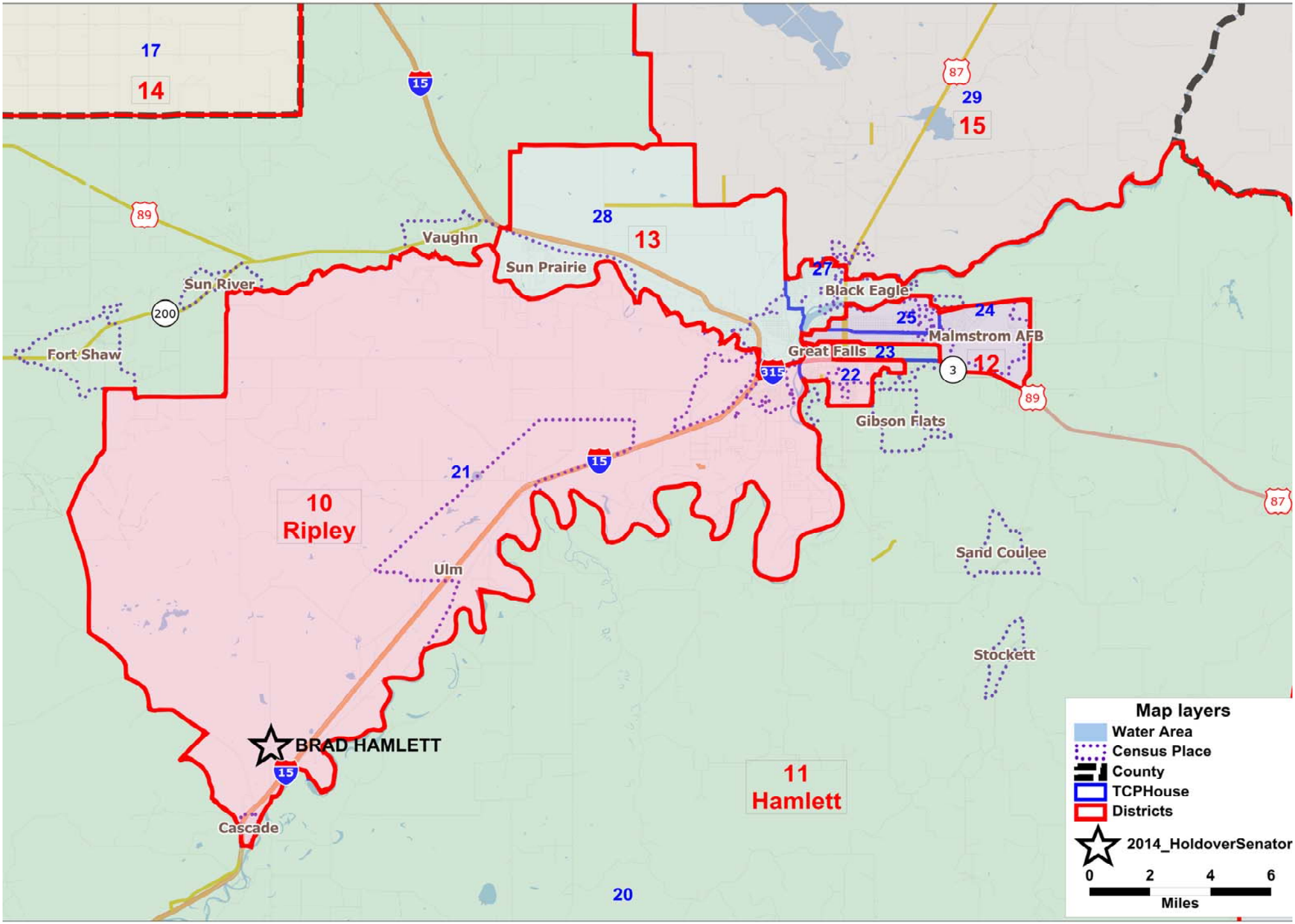
Legislative Services Division