Ravalli County - Urban Rural Plan
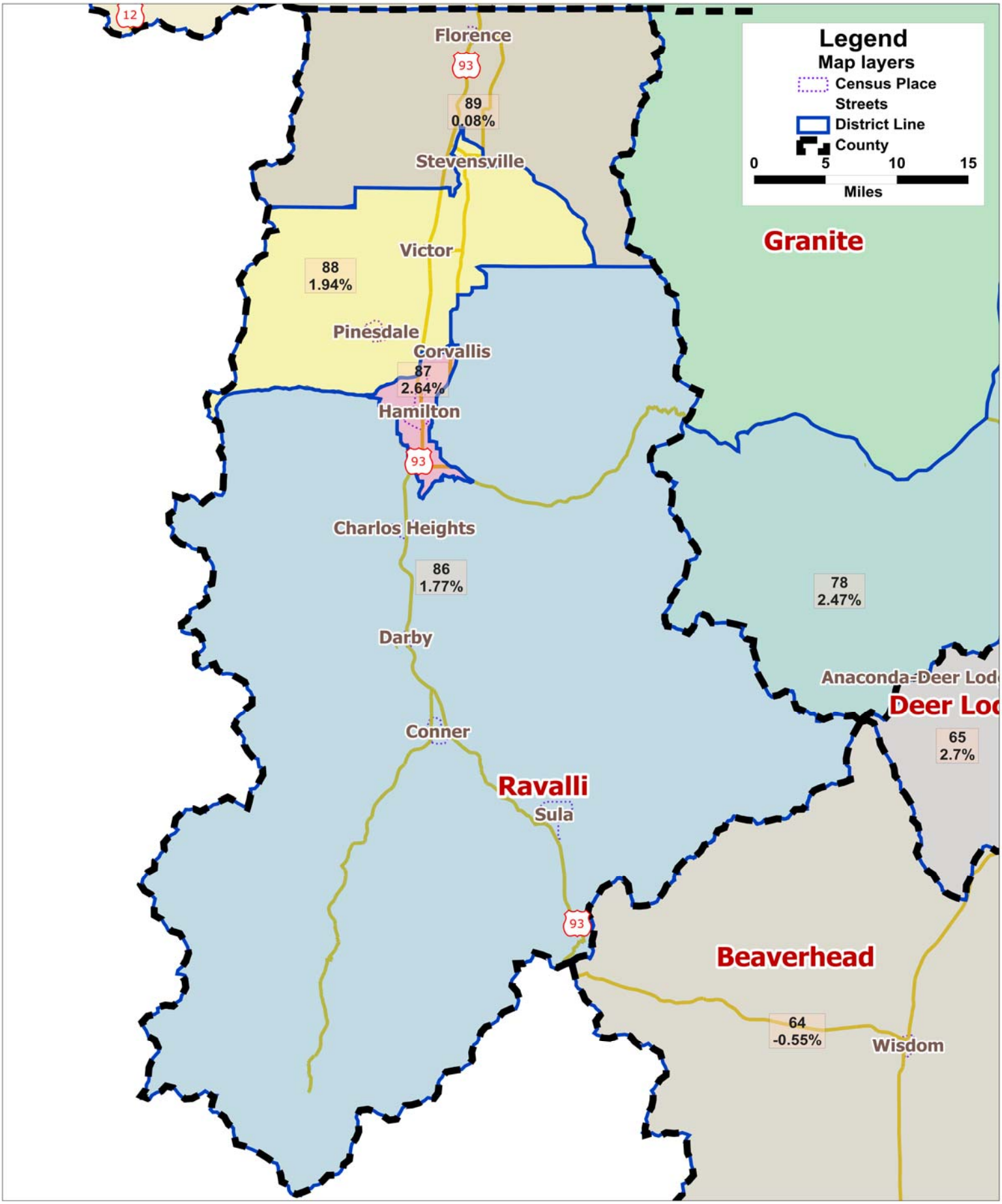
Legislative Services Division