Glacier and Flathead Counties - Urban Rural Plan
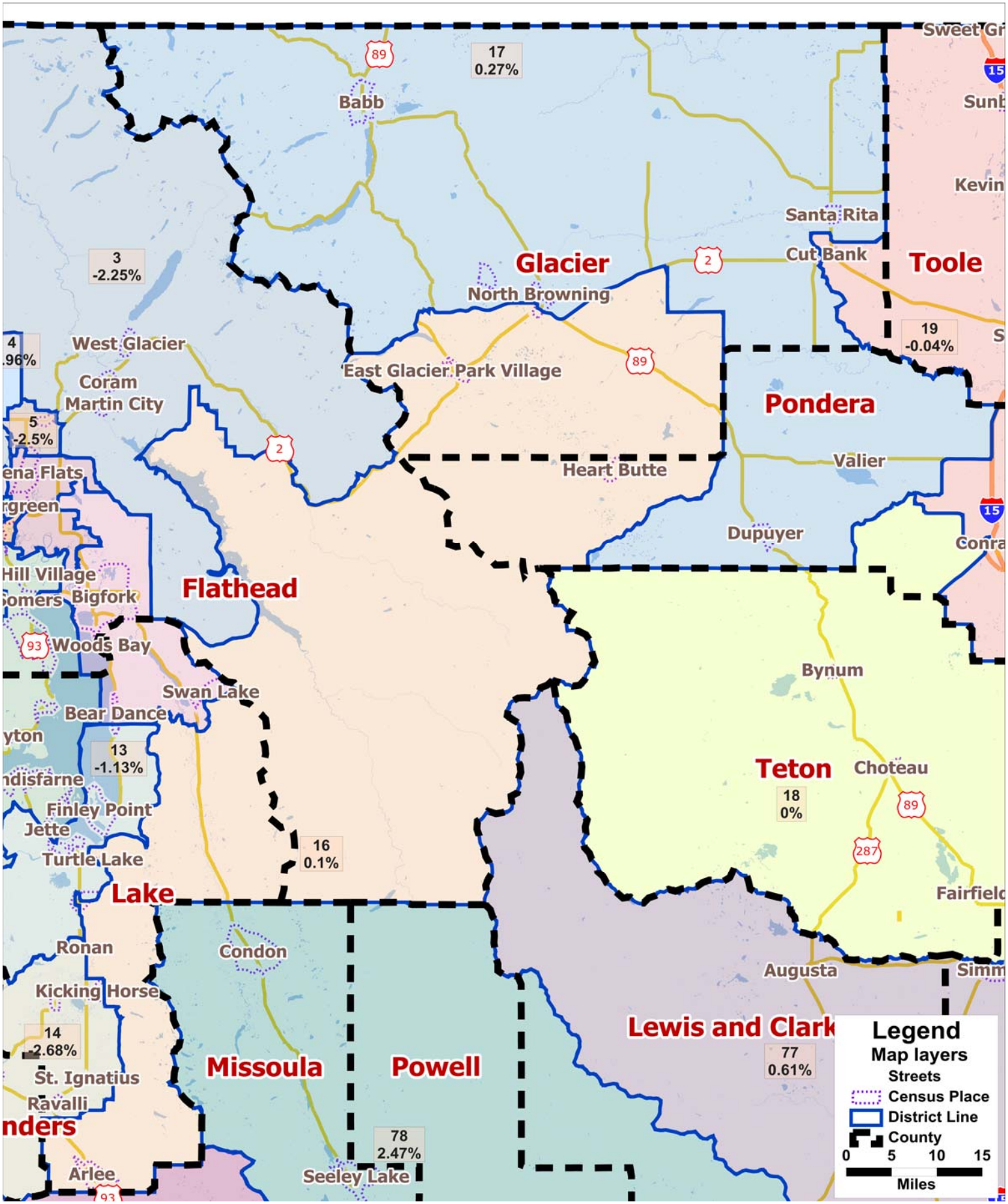
Legislative Services Division