# Yellowstone County - Deviation Plan
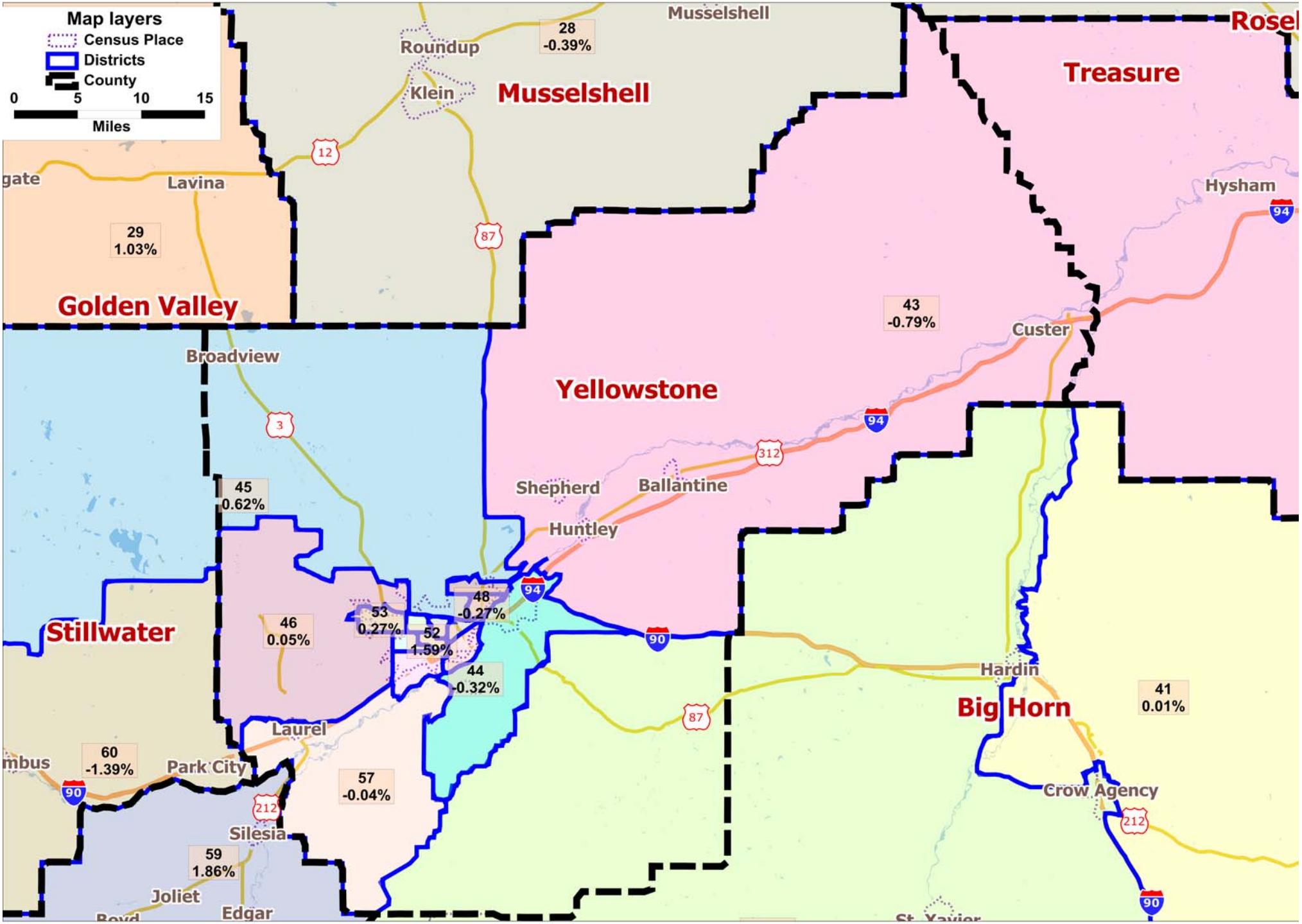
Legislative Services Division